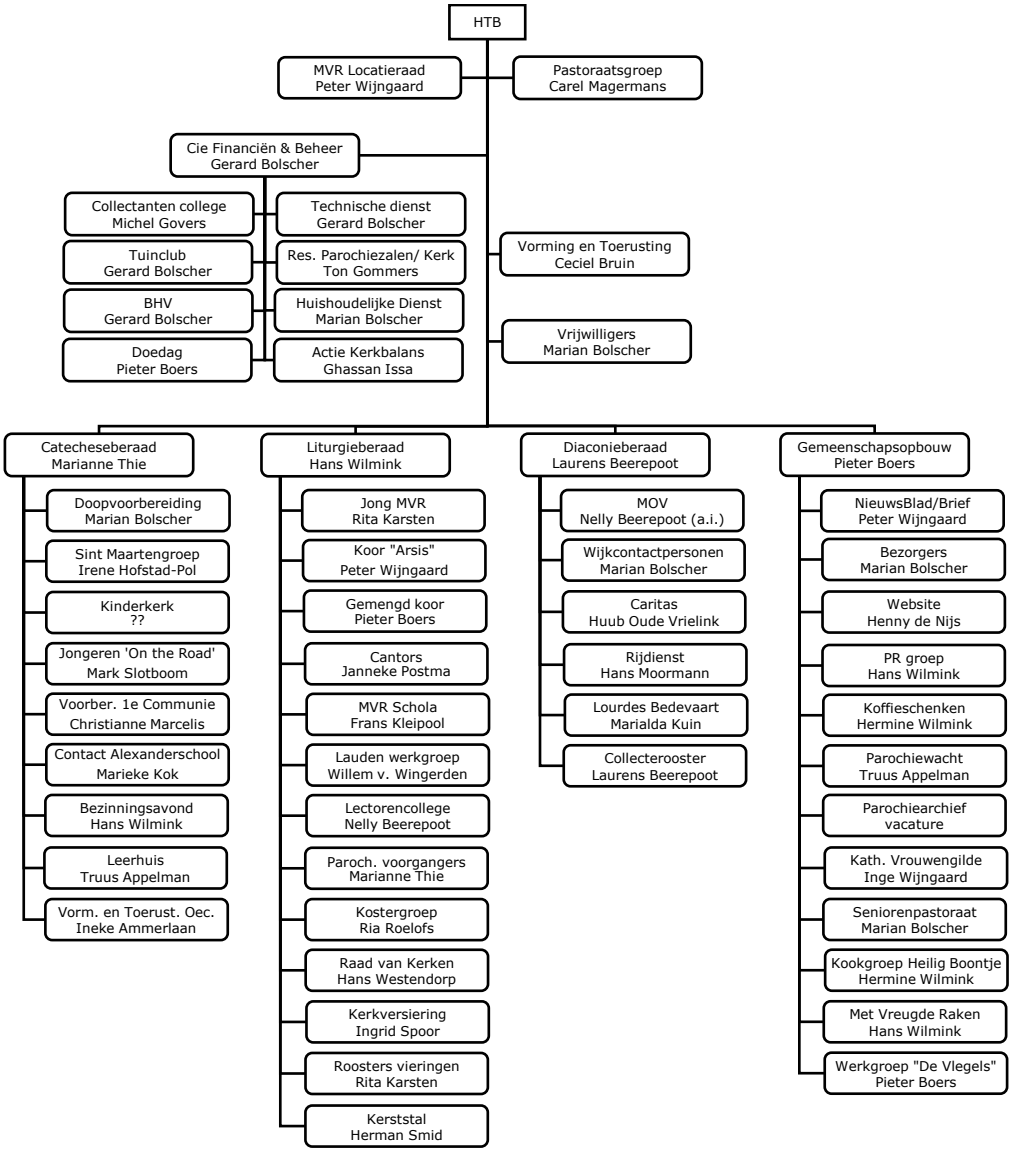Organisatie Maria Virgo Regina Geloofsgemeenschap
Versie 10-01-2026