Organisatie Maria Virgo Regina Geloofsgemeenschap
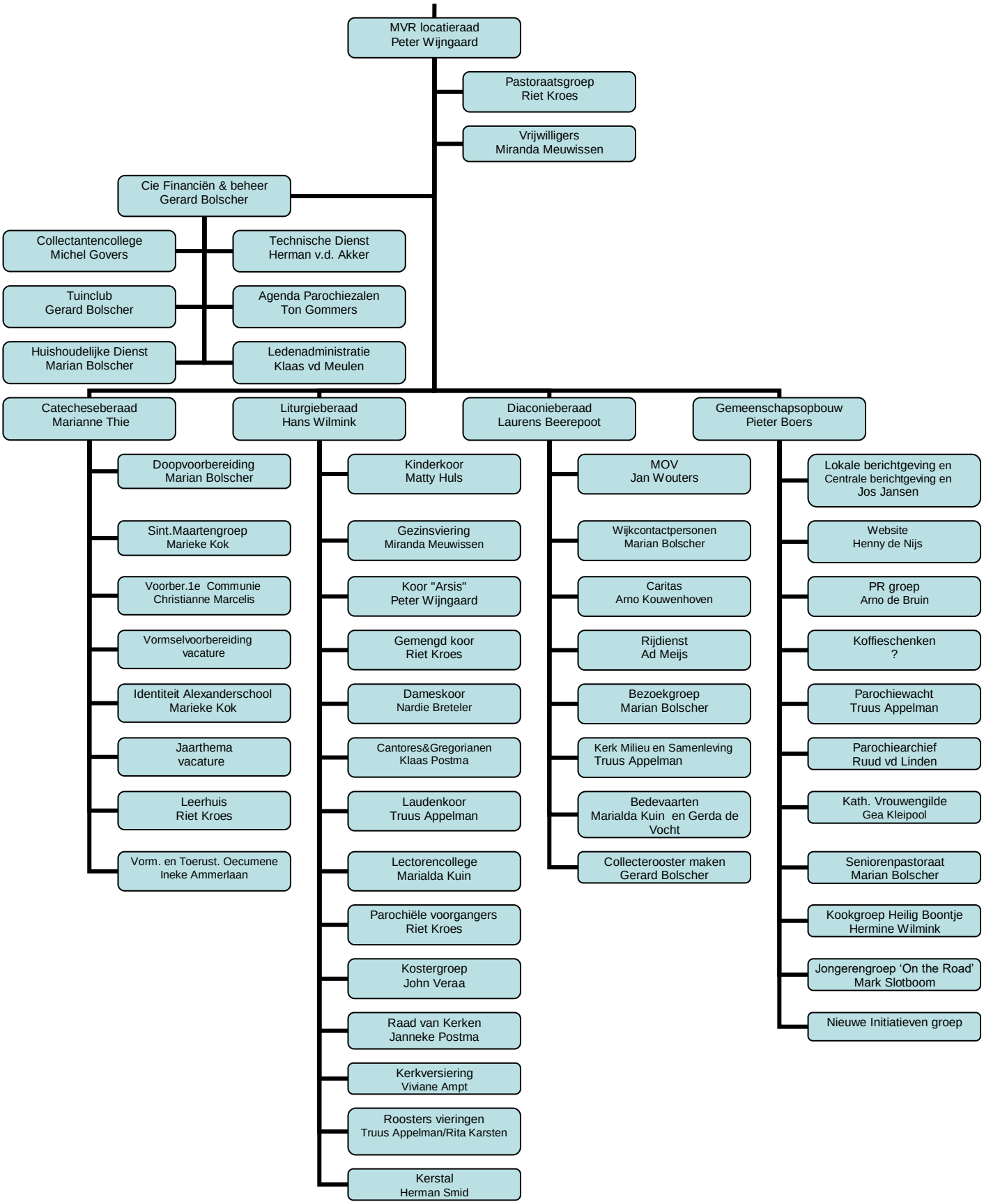
Versie 11-1-2018